

HICKORY HILLS PARK DISTRICT 2020 FALL PROGRAM BROCHURE

Recreate, Don't Hibernate!



HOUSE DECORATING CONTEST - PAGE 2



FITNESS CENTER INFORMATION - PAGE 14



DANCE & POMS - PAGE 12 & 13



**DUE TO
COVID-19 FALL
RECREATION OFFERINGS ARE
SUBJECT TO CHANGE.**

For the most up-to-date information,
please contact the Park District at
708-599-7337 or visit us at
www.hhparkdistrict.org.

BEFORE & AFTER SCHOOL - PAGE 8

REGISTRATION INFORMATION

2 WAYS TO REGISTER!



MAIL-IN

Hickory Hills Park District
8047 W. 91st Pl.
Hickory Hills, IL 60457



WALK-IN

Hickory Hills Park District
9100 S. 88th Avenue
Hickory Hills, IL 60457

Resident Registration Begins Monday, August 31
Non-Resident Registration Begins Tuesday, September 8

Registration will be taken at Krueger Park, 9100 S. 88th Ave.
Registration accepted until program/trip is filled. Refunds for one day programs, special events, and trips will be issued only if the program is cancelled by the Park District. (See page 19 & 20 for more information)
Please register as early as possible to avoid cancellations.



Check Out What's New & Exciting at SWSRA!!

SWSRA's New Virtual Programs

Until We Meet Again... We are offering month-to-month Virtual & Online Programs & Activities for Ages 3 & Up! If you have any questions about our programs, call our Recreation Department at 708-389-9423 and they will gladly assist you.

Virtual Tours All Around the World ~ Pop-Up Programs & Events ~ Virtual Dance Parties & Activities ~ All right from your own home!

Early Childhood & Youth Programs: Ages 3-12 - STORY TIME - CRAFTS - SENSORY SENSATION

Teen & Adult Programs: Ages 13 & Up - SOCIALS - GAMES - YOGA - FITNESS - COOKING MUSIC - CRAFTS - & MORE!

SWSRA's Brochure is Going Digital!

We will not be printing or mailing our Upcoming & Future Brochures. Please visit www.SWSRA.com for further updates. If you don't have access to our website & need assistance, call SWSRA superintendent at 708-997-2738 during the hours of 9:00 a.m. - 5:00 p.m.

SWSRA's New Online Registration

We now accept Online Registrations, forms, and payments through our website and email.

ADMINISTRATIVE OFFICES

Cynthia Neal Administration & Recreation Center
8047 W. 91st Place
Hickory Hills, IL 60457
(708) 598-1233

Krueger Park Recreation Center
9100 S. 88th Avenue
Hickory Hills, IL 60457
(708) 599-7337

OFFICE HOURS

Monday – Friday, 9 a.m. – 5 p.m.

WEB SITE

www.hhparkdistrict.org



PARK BOARD MEETINGS

2nd Monday of the Month*
8047 W. 91st Place
at 7:00 p.m.
Public Welcome

***October's board meeting is Monday, October 19.**

Hearing Impaired • T.D.D. Users 1-800-526-0844

Hearing Impaired • Able to use your own voice 1-800-526-0857

Registration forms can be found in the back of the brochure and on our web site.

NOTE: The Cynthia Neal Center, 8047 W. 91st Pl., will be closed May 29 - October 4 for construction. Krueger Park Recreation Center, 9100 S. 88th Ave., (708)599-7337, will observe normal hours on these days.

BOARD OF COMMISSIONERS

A special thanks to the Commissioners who serve without any compensation.

Joann Jerantowski
(1989 • 2021)

Patrick Kosnick
(1991 • 2021)

Sandra Morgan
(1990 • 2021)

Robert Peterson
(2015 • 2023)

Stephan Zalas
(2019 • 2023)

PARKS & RECREATION STAFF

Jennifer Fullerton..... Executive Director
Jim Murphy.....Maintenance Manager

Angel Sanchez.....Recreation Manager
Tammy Muth.....Business Manager

The following representatives may be contacted for information about their organizations

[Hickory Willow Swim Association](#)

Call: Tom Rieman 312-301-1870

[Hickory Hills Youth Baseball](#)

Call: George Czarnik 312-919-0295

For General Information about Registration, Park Guidelines, and Refunds/Credits, please see pages 19 & 20 of the brochure.

The Skate Park, Tennis Courts, & Basketball Courts at Kasey Meadow Park will be closed for renovation until Spring 2021.

Tennis Court Rules

- Hours: 9 a.m. until 10 p.m.
- Smooth soled shoes only.
- Park sponsored programs have priority.
- No bikes, skateboards, scooters, or roller blades allowed on courts.
- No food or drinks in court area.
- When others are waiting, please limit play to one hour.

Basketball Court Rules

- No alcoholic beverages.
- No bikes, skateboards, scooters, or roller blades allowed on courts.
- No profanity.
- Hanging on rims or dunking is prohibited.
- Loud music is prohibited.
- Do not relieve yourself on grounds.
- Be courteous when others are waiting.
- Court closes at dusk.
- Violations of these rules may result in the closing of the courts.

Family Member Rate Policy

An immediate family member is defined as a husband, wife, and/or child(ren) that is 24 years or younger, living in the same household.

Lightning Warning System

The park district's lightning warning system will be turned on April through October. The system warns park users if lightning is in the area. The system is operational at Krueger Park. If you hear a horn blast, this is your warning to take cover immediately. Play should be suspended until the all-clear signal, three short 5-second blasts, is heard. This system is mechanical and may malfunction. Always use common sense, if you hear thunder or see lightning do not wait for the system to activate: TAKE COVER IMMEDIATELY. When planning outdoor activities it is advisable to check the weather forecast. Your cooperation is appreciated.

Special Recreation

Through a cooperative agreement between the Hickory Hills Park District and South West Special Rec (SWSRA), children and adults who have a disability, (handicap or special needs) will have the opportunity to participate in the special recreation program at SWSRA. For more information, call the SWSRA Office at (708)389-9423, pick up a brochure at the Cynthia Neal Center or visit <https://www.swsra.com>.

Brochure Distribution

The Hickory Hills Park District relies on the Bridgeview Post Office for mail delivery of our seasonal brochures. The Park District assumes no responsibility for mail delivery. If for some reason you do not receive a brochure, please pick one up at the Krueger Park Rec. Center, 9100 S. 88th Avenue, or visit www.hhparkdistrict.org

MSDS sheets are available on all products used by the Park District.

This brochure was designed by Angelina Kelly.

2 BIRTHDAY PARTY PACKAGES

Planning a birthday party? Let us do the work! Sit back and relax while our staff plans your child's birthday party. All birthday party packages are 2 hours long and available on Saturdays & Sundays. Call for available days and prices. After you are done playing in the gym, you can go into the Activity room to eat pizza, open gifts, and sing. **ALL PACKAGES INCLUDE: Activity room set up of tables & chairs, refreshments, party decorations, pizza, sports activities, 2 hours of fun, and a party assistant. There is an additional fee for parties that need additional time. The maximum amount of participants is 50 per party.**

Tot Party - Ages: 1-4 years - 206232-01 - This is perfect if you have a younger child that would love to play various games and activities in the gym like relay races, have an obstacle course set-up, hula hoops, parachute, and scooters.

Fairy Tale Party - Ages: 1-10 years - 206232-02 - All the children will make a piece of jewelry or a princess crown. Then after making their project they can get their nails polished. We will put some sparkle glitter on them to make each child feel like a fairy princess.

Foosball & Sports Party - Ages: 5-12 years - 206232-03 - Included with the gym setup, participants will get to use our Foosball and sports equipment during their birthday party for tournaments or just some fun play.

Sports Party - Ages: 5-12 years - 206232-04 - There will be use of the gym by playing various games like soccer, dodge ball, basketball, tag, parachute, and other various games.

NOTE: Mom/Dad will be responsible for invitations and helping with the clean up. A minimum of 2 adults per 10 children is needed to supervise the party with the party planner. Minimum of 10-13 children fee is due when registering. Registration must be done two weeks in advance. Final payment and final count are due one week prior to your party. \$100 of your deposit is non-refundable to secure the date and purchase supplies.



Location: Krueger Park Recreation Center, 9100 S. 88th Ave.
Fees: \$205 Resident (10-13 children); \$250 Resident (14-18 children)
 \$215 Non-Resident (10-13 children); \$260 Non-Resident (14-18 children)



SPECIAL EVENTS

House Decorating Contest

205232-01

We are bringing back an old favorite with a new twist to see who has the best decorated Halloween House in Hickory Hills. All you need to do is call the park office the week of October 19 - 23 at (708) 598-1233 to enter the contest. You will then be given the option of posting a picture of your decorated home on the Hickory Hills Park District Facebook Event page. On the evening of **Tuesday, October 27**, the judges will view all entries between **6:15 p.m. and 7:45 p.m.** Judging will be based on originality, lighting, arrangements and use of props. The contest is **FREE** and open to all Hickory Hills residents. Winners will be notified on Thursday, October 29 and prizes will be awarded at the November Board Meeting. **All decisions are final. Previous first place winners (2019) are not eligible to enter this year. You do not have to be present to receive your award.**



Sponsored by: Fasano's Pizza
 8351 Roberts Road - Justice, IL
 (708)598-6971

Fasano's Hours:
 Wed., Thurs., Sun. 11:00a - 10:00p
 Fri. & Sat. 11:00a - 11:00p
 Monday & Tuesday - Closed

PRIZES:
 First Place: \$125 Gift Card
 Second Place: \$75 gift certificate
 Third Place: \$30 gift certificate

Pizza Tasting Buffet

205256-01

Bring out the whole family for a taste of pizza from some of the top pizza joints in the area. We will have a variety of crusts, deep dish and stuffed pizzas to choose from during this event. Beverages (water, coffee, soda) will also be available. **NOTE: A free raffle will be available for a chance to win pizza gift certificates. Children under 5 years of age are free. Registration will not be accepted at the door. Deadline for registration is 5:00 p.m. on Wednesday, September 9.**

Day & Date: Friday, September 11
Time: 6:00 - 7:30 p.m.
Ages: All Ages (Under 14 must be accompanied by an adult)

Location: Krueger Park Gym
Min/Max: 25/50
Fee: Resident: \$7 (13 & Up); \$4 (5-12 yrs.);
 Non-Res.: \$9 (13 & Up); \$6 (5-12 yrs.)

SPECIAL EVENTS

3

Halloween Egg Hunt & Costume Parade 206291-01

Join us for the Halloween Egg Hunt and Costume Parade where participants will come dressed to participate in the costume parade and win the best dressed prize. We will then have participants ready to collect as many eggs as they can in our field filled with various treats and prizes.

Day & Date: Saturday, October 31
Time: 10:30 - 11:30 a.m.
Ages: 2 - 13 years
Location: Krueger Park Soccer Field
Min/Max: 20/50
Fee: \$5 Resident; \$7 Non-Resident

Chalk Block 205208-01

Join us for our first ever Chalk drawing contest. Families are welcome to come and draw with chalk on one of our sidewalks located at Krueger Park's playground area. We will provide Chalk for each family to use in a designated area as well as a snack and refreshment for the children. We will provide prizes for 1st, 2nd, and 3rd place winners. Winners will also have their drawings placed on our Facebook page. All drawings must be age appropriate for all families.

Day & Date: Saturday, September 19
Time: 10:00 - 11:30 a.m.
Ages: 2 years & up
Location: Krueger Park Recreation Center
Min/Max: 24/40
Fee: \$5 Resident; \$7 Non-Resident

Garage Sale/Craft & Vendor Show

Do you have a special skill/craft, or just items you want to get rid of before the holidays? Halloween, Thanksgiving & Christmas are right around the corner. A 6 foot table in a 10 X 8 foot space will be provided for each registered seller. Each participant must provide their own cash box for change and are responsible for thoroughly clearing their assigned space after the sale. The park district will advertise this event. Tables will be at least 6 feet apart to allow for social distancing. **NOTE: To prevent a conflict of interest, please provide your craft or vendor type when you register. Deadline for registration is 5:00 p.m. Friday, October 16.**

Day & Date: Saturday, October 24
Time: 8:00 a.m. - 1:00 p.m.
Ages: All Ages (Under 16 must be accompanied by an adult)

Sensational Soup & Paninis 205203-01

Come stay warm by trying a variety of 2 - 3 soups offered at this event. We will also have Xando's famous paninis. Crackers/bread, soda, & water will be provided. A free gift card raffle will follow dinner. **NOTE: Children 5 years and under are free.**

Day & Date: Friday, September 25
Time: 4:30 - 6:00 p.m.
Ages: All Ages (under 16 must be accompanied by an adult)
Location: Krueger Park Gym
Min/Max: 32/50
Fee: Pre-Registration ONLY:
\$10 Res. Adult (13 & up); \$8 Resident (6 - 12);
\$12 Non-Res. Adult (13 & up); \$10 Non-Res. (6 - 12)

Bingo Night

Enjoy a refreshing beverage with snacks and dinner while you engage in a variety of bingo games (18-25). Prizes will be awarded for each game winner. Sit down & enjoy the company of your friends as we'll do the rest. Every player will get to create their own Bingo card for the grand prize game! **NOTE: Every player will receive multiple cards. Fee includes prizes, snacks, dessert, refreshments (coffee, pop, & water), and dinner.**

Day & Date: Thursday, Sept. 17 255275-01
Tuesday, Nov. 10 255275-02
Time: 5:30 - 8:00 p.m.
Ages: 21 years & up
Location: Krueger Park Gym
Min/Max: 30/50
Fee: \$17 Resident; \$19 Non-Resident

205229-01

Location: Krueger Park Gym
Min/Max: 15/20
Fee: \$20 Resident; \$25 Non-Resident;
\$5 Additional table in your space

SPECIAL EVENTS

Texas Hold'em 246206-01

Poker Tournament

Join us for this popular style of poker where prizes will be awarded after the competition. New players are welcome to play and learn while enjoying a boxed lunch and refreshments.

Day & Date: Tuesday, October 27

Time: 11:30 a.m. - 2:00 p.m.

Ages: 21 years & up

Dealer: Angel Sanchez

Location: Krueger Park Activity Room C

Min/Max: 12/16

Fee: \$15 Resident; \$17 Non-Resident

"21" Double Down 256205-01

Do you love the game of "Blackjack"? We will enjoy lunch, refreshments, and dessert before trying our luck in cards. Many prizes will be awarded after the competition. All levels are welcome!

Day & Date: Thursday, November 12

Time: 11:30 a.m. - 2:00 p.m.

Ages: 21 years & up

Dealer: Angel Sanchez

Location: Krueger Park Activity Room C

Min/Max: 15/22

Fee: \$13 Resident; \$15 Non-Resident

Left, Center, Right 246221-01

LCR, short for "Left, Center, Right", is a simple dice game to play. Participants roll three dice marked with 3 individual dots, Left, Center, and a Right. The point of the game is to roll a dot(s) in order to win the game. You will be treated to **pizza, popcorn, refreshments**, and a chance to win some fabulous prizes.

Day & Date: Friday, October 30

Time: 7:00 - 9:00 p.m.

Ages: 21 years & Up

Location: Krueger Park Activity Room C

Min/Max: 10/24

Fee: \$12 Resident; \$14 Non-Resident

Spades Night - Card Game 246230-01

The game of Spades is a partner game that is easy to learn. This is a partner game that involves strategy in working together to win. Making friends with the Ace of Spades as it's the High trump card and is always a winner. Register for this enjoyable day at Krueger Park. **NOTE: Fee includes pizza, pop, and popcorn. Prizes will be awarded to the winners. Beginners are welcome.**

Day & Date: Friday, October 2

Time: 7:00 - 9:00 p.m.

Ages: 21 years & up

Location: Krueger Park Activity Room C

Min/Max: 8/20

Fee: \$10 Resident; \$12 Non-Resident

Bunco Blast 246274-01

Enjoy an evening of Dice! Sign up to play this old parlor dice game at Krueger Park. You will be treated to **pizza, popcorn, refreshments**, and a chance to win some fabulous **gift certificates** and prizes. **NOTE: Beginners are welcome.**

Day/Date: Friday, November 6

Time: 7:00 - 9:00 p.m.

Ages: 21 years & up

Location: Krueger Park Activity Room C

Min/Max: 8/24

Fee: \$12 Resident; \$14 Non-Resident

Grand Bingo 355375-01

Enjoy this special Bingo event where everyone is **guaranteed a prize**. Come for a chance to win fabulous prizes and a chance to win the "Grand Prize". Sit down & enjoy the company of your friends as we'll do the rest. **NOTE: Every player will receive multiple cards. Fee includes prizes, snacks, dessert, refreshments (coffee, pop, & water), and lunch.**

Day & Date: Saturday, December 5

Time: 1:00 - 4:00 p.m.

Ages: 21 years & up

Location: Krueger Park Activity Rooms A & B

Min/Max: 30/50

Fee: \$20 Resident; \$22 Non-Resident

REFUNDS FOR SPECIAL EVENTS, ONE DAY PROGRAM/EVENTS, AND TRIPS WILL BE ISSUED ONLY IF IT IS CANCELLED BY THE PARK DISTRICT.

PRESCHOOL PROGRAM

Due to the current state we are in, the Preschool Program will look different. Face masks will need to be worn during most, or all, of the class time. We will be going outside when weather permits. We will be having more table time than we have had in the past so there will be a stronger focus on fine motor skills. We will continue to introduce letters, numbers, colors, and shapes, along with phonics, pre-writing skills, and reading readiness. If COVID-19 does not allow us to meet in person, at some point, we will do some virtual classes. We will also create packets that can be picked up or e-mailed for you to do at home, along with read alongs via our YouTube links. Our lead teacher has an Associate Degree in Early Childhood and 20 plus years of experience in teaching young children. **Children must be 3 years old by September 1, 2020. All children must be able to take care of their own bathroom needs.**

Registration Information

Registration is accepted at the Cynthia Neal Center, 8047 W. 91st Place. The office is open Monday thru Friday, 9:00 a.m. - 5:00 p.m.

You must bring your child's birth certificate and immunization records with you at the time of registration. A note from your doctor stating that your child is up-to-date on his/her shots is also acceptable. There is an \$100 non-refundable/non-transferable deposit required when you register. *Non-residents must add \$15 to this fee.

The \$15 non-resident fee is due with the August 1, 2020 payment. The payment plan is suggested. **YOU MUST PAY BY EACH DEADLINE OR A LATE FEE OF \$10.00 WILL BE ADDED TO YOUR PAYMENT.** Of course, you may pay your balance in full at any time.

Preschool Tuition & Payment Schedule for Full School Year

**Class times are 8:45 a.m. to 11:45 a.m. or 12:15 p.m. to 3:15 p.m.
M-F (5 days), M/W/F (3 days), or T/TH (2 days).**

Full Year Option - 716715	M - F	M/W/F	T/TH
Deposit due at time of registration	\$100.00	\$100.00	\$100.00
Amount due by August 3, 2020	\$554.00*	\$294.00*	\$235.00*
Amount due by September 1, 2020	\$554.00	\$294.00	\$235.00
Amount due by October 1, 2020	\$552.00	\$292.00	\$235.00
TOTAL FEE FOR SCHOOL YEAR:	\$1760.00	\$980.00	\$805.00

Half Year Option - 716714 - Now you are able to register for only half a year at a time. Students who are enrolled in the January - May option will be included in the farewell program at the end of the year.



Half Year Option September-December	M - F	M/W/F	T/TH
Fees due at time of registration	\$854R/\$864NR	\$504R/\$514NR	\$420R/\$430NR
Half Year Option January-May	M - F	M/W/F	T/TH
Fees due at time of registration	\$1033R/\$1043NR	\$600R/\$610NR	\$521R/\$531NR

Lunch Bunch

716717

For the children enrolled in our preschool program, we are now offering a Lunch Bunch class extension. Lunch bunch is ideal for preschoolers who are ready to extend their day either before or after school, and is designed to give your child an opportunity to build on their social learning, develop self help skills, and build relationships with new friends. Each child is required to bring a brown bag lunch - lunch is not provided. **NOTE: Please do not pack any type of peanut or peanut product in your child's lunch. If you are sending your child with a sandwich containing almond butter or like product, please label it clearly so teachers know what it consists of. For more details, call 708-598-1233.**

Time: 11:45 a.m. - 12:15 p.m.
Ages: 3 - 5 Years
Location: Cynthia Neal Center Preschool
Min/Max: 6/10
Fees: Monthly fees below

Month:	2 Day	3 Day	5 Day
September	\$23R/\$28NR	\$36R/\$41NR	\$58R/\$63NR
October	\$40R/\$45NR	\$54R/\$59NR	\$94R/\$99NR
November	\$27R/\$32NR	\$49R/\$54NR	\$76R/\$81NR
December	\$36R/\$41NR	\$40R/\$45NR	\$76R/\$81NR
January	\$32R/\$37NR	\$40R/\$45NR	\$72R/\$77NR
February	\$36R/\$41NR	\$54R/\$59NR	\$89R/\$94NR
March	\$32R/\$37NR	\$45R/\$50NR	\$76R/\$81NR

Kindergarten Kid's Place

Is your child enrolled in half day preschool or kindergarten, and you need somewhere for them to go the rest of the day? You can sign them up for our before or after care program. Similar to the after school program, this program will only be held on full days of school (District 117). While the children are here they will work on their school work, play a variety of games, make craft projects, or play sports. Parents must contact District 117 for transportation price and arrangements before registering at the Park District. Each child must provide their own lunch. A light snack and refreshments may be served. Any child picked up after 4:25 p.m. will be assessed a late fee (no exceptions). **NOTE: No refunds, credits, or transfers. For more details, call 708-598-1233. No after care on school scheduled days off. On team days, hours will be extended to accommodate you. Fees due by Thursday at 5:00 p.m. the week before or late fees apply.**

Before Care: 716711
Time: 8:45 a.m. - 12 Noon
Fee: \$82 Resident; \$87 Non-Resident per week

After Care: 716712
Time: 12 Noon - 4:15 p.m.
Fee: \$103 Resident; \$108 Non-Res. per week

Location: Cynthia Neal Center Preschool Room
Min/Max: 6/10

EARLY CHILDHOOD & YOUTH



Munchkin Open Gym

Does your toddler need to burn off excess energy? Enjoy some of our tunnels, mats, and mini cart. Watch your child play with other children while developing strength, coordination & agility. **NOTE: Parent or guardian must accompany the child.**

Dates: September 9 - October 14 211202-01
 October 28 - December 2 311302-01
Day: Wednesday
Time: 10:30 - 11:30 a.m.
Ages: 2 - 5 years
Location: Krueger Park Gym
Min/Max: 6/12
Fee: \$22 Resident; \$27 Non-Resident

Kids Rock

216206-01

Active children are happy children! Your youngster will have plenty of opportunity to "blow off" some energy in this class while playing instruments, activities and games. Music, exercise, coordination skills and imagination comes together to stimulate movement as they sing, dance and play.

Dates: October 15 - November 19
Day: Thursday
Time: 10:30 - 11:15 a.m.
Ages: 3 - 5 years
Location: Krueger Park Activity Room A&B
Min/Max: 6/8
Fee: \$32 Resident; \$37 Non-Resident



Busy Bees

216207-01

This class is designed to keep your little one out of trouble and into fun, creative activities to use at home. Children will use fine motor skills by playing with sponge paint, clay structures, bubbles and much more.

Dates: October 15 - November 19
Day: Thursday
Time: 9:30 - 10:15 a.m.
Ages: 3 - 5 years
Location: Krueger Park Activity Room A&B
Min/Max: 6/10
Fee: \$32 Resident; \$37 Non-Resident



Korner Kickers - Outdoor

211225-01

This mini league will teach the young soccer stars the basics of the game. Kids will learn basic techniques and get familiar with the game and how it is played. This will be a 6 vs. 6 competition (5 players & a goalie). Each team will consist of 8 players. **NOTE: All players will receive a t-shirt. Parents interested in coaching should contact the Recreation Manager at 708-599-7337.**

Dates: September 14 - October 12
Day: Monday
Time: 5:30 - 6:30 p.m.
Ages: 4 - 6 years
Location: Krueger Park Soccer Field
Min/Max: 18/26
Fee: \$30 Resident; \$35 Non-Resident



Little Dribblers

221221-01

Even future stars have to learn the basics of dribbling, passing, shooting and rebounding. Players will learn the game of basketball by participating in exciting drills and playing fun games. Basket will be lowered for these stars. **NOTE: Fee includes a t-shirt.**

Dates: October 14 - November 25
Day: Wednesday
Time: 4:15 - 5:00 p.m.
Ages: 4 - 7 years
Location: Krueger Park Gym
Min/Max: 8/12
Fee: \$41 Resident; \$46 Non-Resident

Hit & Run ~ Tennis

221258-01

These group lessons are designed for students who love the game of tennis. Students will participate in fun drills each week with a chance to earn ice cream treats. **NOTE: Players must bring their own racquet. Tennis balls will be provided.**

Dates: September 10 - October 8
Day: Thursday
Time: 5:00 - 6:00 p.m.
Ages: 8 - 12 years
Location: Krueger Park Tennis Courts
Min/Max: 7/10
Fee: \$41 Resident; \$46 Non-Resident



Junior Tennis Stars

221261-01

Play exciting games and learn how to hit a forehand, backhand, volley, overhead smash and serve. Racquets will be provided. **NOTE: Class will be held outdoors. Kids will enjoy an ice cream treat after each class.**

Dates: September 14 - October 12
Day: Monday
Time: 5:00 - 5:50 p.m.
Ages: 5 - 7 years
Location: Krueger Park Tennis Courts
Min/Max: 7/10
Fee: \$41 Resident; \$46 Non-Resident

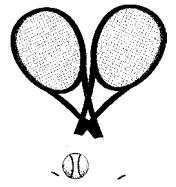

NOTE: Make sure to register for programs at least 5 days in advance to avoid cancelling programs due to low enrollment.

TUMBLEBEAR GYMNASTICS

Pre-Nastics

Our classes are unique because we teach gymnastics in a fun and innovative manner. Our lesson plans help to develop coordination, balance, motor skills, body awareness and self confidence. Our goal is a fun, nurturing environment where little ones can develop sound positive feelings about themselves and learning. Join the fun this summer!!

Dates: **October 12 - November 16** 211250-02
November 23 - December 28 311350-01

Day: Monday
Time: 5:15 - 5:50 p.m.
Ages: 3 - 5 years
Instructor: Tumblebears Gymnastics, Inc.
Location: Krueger Park Gym North
Min/Max: 6/14
Fee/Session: \$56 Resident; \$61 Non-Resident

School Age Gymnastics

Our focus is to teach your child gymnastics in a fun, safe, positive class but to encourage child to be more physically fit in today's society. This program helps to improve a child's strength, flexibility, balance, and coordination. Join the class and help keep your child off the couch and to be active!!

Dates: **Session I: October 12 - November 16**
Time: **I: 4:30 - 5:15 p.m.** 221251-03
I: 6:00 - 6:45 p.m. 221251-04

Dates: **Session II: November 23 - December 28**
Time: **II: 4:30 - 5:15 p.m.** 321351-01
II: 6:00 - 6:45 p.m. 321351-02

Ages: 5 - 12 years
Instructor: Tumblebears Gymnastics, Inc.
Location: Krueger Park Gym North
Min/Max: 6/14
Fee/Session: \$56 Resident; \$61 Non-Resident

NOTE: All Tumblebear Gymnastic classes are held on **Mondays** at the **Krueger Park Recreation Center**, 9100 S. 88th Ave. Gymnastics participants must be of age before the first class date. It is suggested that if you plan on attending both sessions that you register for the both sessions at one time to avoid losing your spot. **ATTIRE:** Long hair should be secured back. Students should wear comfortable, stretchable clothing, gym shoes, and no blue jeans, no jean shorts, no skirts.

MUSICAL PROGRAMS

Private Guitar Lessons - 30 Minutes

These lessons are for beginner to advanced (acoustic or electric guitar). Instructor will structure progressive lessons based on students' individual needs and interest. **NOTE: Each student will be placed in a 30-minute (private lesson) time slot. All students must bring a guitar to class. Call Frank at Palos Music Instruction at 708-974-8002 to set up day & time for lessons. This is a 6-week program (1 lesson per week).**

Dates: **September 7 - October 17** 236295-02
October 19 - November 28 236295-03

Day: Monday - Saturday
Time: 10:00 a.m. - 8:00 p.m. (30 minute time slot)
Ages: 5 years & up
Location: Palos Music Instruction, 10604 S. Roberts Rd.
Min/Max: 6/10
Fee: \$113 Resident; \$118 Non-Resident
\$10 discount for each additional family member up to 3

Private Voice Lessons 206227-02

Voice lessons will take place at Palos Music Instruction. Enjoy personalized voice lessons on musical styles ranging from classical to pop. All voice lessons focus on developing vocal range, pitch, tone production, breath control, enunciation, ear training, stage presence, and more. All lessons include warm-up exercises to improve breath control and to avoid damaging the vocal chords. **NOTE: Each student will be placed in a 30-minute (private lesson) time slot. This is an 8-week program (1 lesson per week).**

Dates: **October 5 - November 28**

Day: Monday - Saturday
Time: 10:00 a.m. - 8:00 p.m. (30 minute time slot)
Ages: 5 years & up
Location: Palos Music Instruction, 10604 S. Roberts Rd.
Min/Max: 2/10
Fee: \$149 Resident; \$154 Non-Resident
\$10 discount for each additional family member up to 3

Piano for All Ages

These 30-minute private lessons are designed for beginners and intermediate level learners. Children and adults are welcome to learn fundamentals of note reading, hand positioning, and fingering techniques while learning holiday music they enjoy. Lessons are taught by an experienced instructor at Palos Music Instruction that will focus on the student's needs and ability level. Upon registration the instructor will contact you to arrange the lesson time and discuss current music levels in order to determine the appropriate method book that will begin your piano lessons. **NOTE: Books may be purchased from instructor directly as needed. Students must have a piano or electric keyboard at home for practice purposes. This is an 8 week program (1 lesson per week).**

Dates: **October 5 - November 28**

Day: Monday - Saturday
Time: 10:00 a.m. - 8:00 p.m. (30 minute time slot)
Ages: 5 years & up

Location: Palos Music Instruction
10604 S. Roberts Rd.
Min/Max: 2/10
Fee: \$149 Resident; \$154 Non-Resident
\$10 discount for each additional family member up to 3

226294-02

KRUEGER'S KREW

Morning School Program (August - December)

This program will be held before school begins for parents who have their children enrolled in School District 117. Children will be given a morning fruit snack and park staff will help them prepare for school each day. Students who attend Glen Oaks Elementary School will be escorted to school by a Park Supervisor each morning. Students who are transported to school via a school bus must make transportation arrangements before enrolling your child. This program will only be held on full and half days of school (District 117).

NOTE: No refunds or credits (including for medical reasons). All participants must sign up for the entire month. No exceptions.

Same day registration cannot be taken.

Time:	7:00 - 9:30 a.m.	Fee:	\$137 (September - 21 Days)	711715-02
Location:	Krueger Park Activity Room A & B		\$137 (October - 21 Days)	711715-03
Ages:	Grades 1st - 5th		\$98 (November - 15 Days)	711715-04
Min/Max:	8/30		\$92 (December - 14 Days)	711715-05

For your half day PreK and Kindergarten students, see page 5 for our Kindergarten Kid's Place program.

After School Club 2020 "A Power Play! Beyond School Program" (August - December)

This program will be held after school for children that may need to go somewhere when school is over with, so they will come to Krueger Park and have a blast. This program will only be held on full days of school (District 117). While the children are here they will work on their school work, play a variety of games, make craft projects, play sports, or even go outside to play. The students that attend Glen Oaks Elementary School will meet at the school with a Park Supervisor and will be walked over to Krueger Park at 2:45 p.m. and again after their Extended Day Program at 4:00 p.m. each day. The students from Dorn, Sorrick, Oak Ridge, and Conrady will be transported to Krueger Park. There is no charge if they are on the bus program, however if they are not, additional fees may apply if they wish to get transported by bus to Krueger Park. Students who are transported to school via a school bus must make transportation arrangements before enrolling your child. Each day drinks and snacks will be provided by the park. Any child picked up after 6:10 p.m. will be assessed a late fee (no exceptions). **No refunds or credits, including for medical reasons. New students need to be registered one week in advance (school transportation and park registration). Last minute changes cannot be made for students using school transportation. DAYS OFF:** No After School Program on school scheduled days off. **TEAM DAYS:** On Team Days the After School Program will start at 1:45 p.m.

Same day registration cannot be taken.

Time:	3:00 - 6:00 p.m.	Min/Max:	15/30
Location:	Krueger Park Gym & Activity Room C	Ages:	Kindergarten through 7th Grade
Fee:	Glen Oaks - 711711; Dorn - 711712; Oak Ridge - 711713; Sorrick - 711714; Conrady - 711716 -- \$11.00/day		

Holi-"Day Off" Krew

While you are at work and your kids are off of school enroll them in a program that is sure to keep them busy all day. Children will participate in a variety of activities in our gym and activity room that will sure to keep out of trouble at home.

NOTE: Don't forget to pack a lunch each day. We will provide afternoon snacks. Must register in advance or the program may be cancelled due to low enrollment.

Day/Date:	Monday, October 12	211211-01
	Wednesday, November 11	211211-02
	Tuesday, November 24	211211-03
	Wednesday, November 25	211211-04
Time:	8:00 a.m. - 5:30 p.m.	
Ages:	5 - 12 Years	
Location:	Krueger Park Recreation Center	
Min/Max:	8/25	
Fee:	\$31 Resident; \$36 Non-Resident (Daily)	

Conrady Half Day - Morning or Afternoon

This program is designed for Conrady Jr. High students who attend school for half day morning or half day afternoon programs. Participants will be provided assistance with their homework and also allow for recreation time to play and interact with other children in a safe and social distance environment. **No refunds or credits, including for medical reasons. Participants must register for the program one week prior to their attendance. DAYS OFF:** No Krueger's Krew Program on school scheduled days off.

Same day registration cannot be taken.

Half Day AM:		
Time:	7:00 - 11:00 a.m.	712716
Half Day PM:		
Time:	11:00 a.m. - 3:00 p.m.	713716
Ages:	6th - 8th Grade	
Location:	Krueger Park Activity Rooms A & B	
Min/Max:	8/30	
Fee:	\$20.00 half day	

NOTE: Late fees will be assessed for all programs if child is not picked up within 10 minutes of end time. Please see General Information (Child Pick-up Policy) for more information.

YOUTH SOCCER CLASSES



Junior Wednesday Night Soccer

321319-01

This soccer league is for players 5 - 8 years of age. Each team will consist of 7 - 8 players. League will consist of 1 practice and 7 scrimmages. **NOTE: All players will receive a t-shirt. Parents interested in coaching should contact the Recreation Manager at 708-599-7337.**

Dates: October 21 - December 9
Day: Wednesday
Game Times: 6:15 or 7:00 p.m.
Ages: 5 - 8 years
Location: Krueger Park Gym
Min/Max: 21/30
Fee: \$37 Resident; \$42 Non-Resident



Wednesday Night Soccer

321387-01

This soccer league is for players 9 - 12 years of age. Each team will consist of 6 - 8 players. Each team will play 8 scrimmages. **NOTE: All players will receive a t-shirt. Parents interested in coaching should contact the Recreation Manager at 708-599-7337.**

Dates: October 21 - December 9
Day: Wednesday
Game Times: 7:00 or 7:45 p.m.
Ages: 9 - 12 years
Location: Krueger Park Gym
Min/Max: 21/28
Fee: \$37 Resident; \$42 Non-Resident



NOTE: Make sure to register for programs at least 5 days in advance to avoid cancelling programs due to low enrollment. Also check our website, www.hhparkdistrict.org, for program updates and cancellations due to COVID-19.

Indoor Soccer - Little Kickers

311330-01

This introductory soccer league is a shortened version of our youth soccer program and is designed to help transition children into team play. Modified, non-competitive games will be played. This league will be run in a low key environment and coaches will be more hands on during games. **Birth date as of September 1, 2020** will determine division placement. A birth certificate may be requested if there is a question of a child's age. Games and practice times will vary from week to week and may be adjusted depending on number of teams formed. Coaches needed! **Your coach will notify you to let you know what time your first practice will be held.** Requests to be with another player will be taken on a separate request form when registering through November 11 but are not guaranteed.

Dates: December - March
Day: Saturday
Time: 9:00 - 11:00 a.m.

****Game times/practice times are approximate and are dependant on number of teams in each division****

Ages: 4 - 5 Years
Location: Oak Lawn Park District,
 9401 S. Oak Park Ave., Oak Lawn, IL
Min/Max: 12/14
Fee: \$74 Resident; \$84 Non-Resident

Co-Ed Youth Indoor Soccer

Teams will be formed by a blind draft policy and will compete against teams from neighboring park districts. Teams will practice in December and will begin play in January. Games and practice times will vary week to week, and may be adjusted depending on the number of teams formed. **Birth date as of September 1, 2020** will determine age division. Birth certificates may be requested if there is a question of a child's age. Coaches needed! Sign up early! **Your coach will notify you to let you know what time your first practice will be held.** Requests to be with another player will be taken on a separate request form when registering through November 11 but are not guaranteed.

Dates: December - March
Day: Saturday
Day: Saturday
Day: Sunday
Day: Sunday

Ages: 6-7	Time: 11:00 a.m. - 3:00 p.m.	321317-01
8-9	3:00 - 8:00 p.m.	321317-02
10-11	1:00 - 3:00 p.m.	321317-03
12-13	3:00 - 6:00 p.m.	321317-04

Location: Oak Lawn Park District,
 9401 S. Oak Park Ave., Oak Lawn, IL
Min/Max: 12/16
Fee: \$102 Resident; \$109 Non-Resident

****Game times/practice times are approximate and are dependant on number of teams in each division****



YOUTH & TEEN ACTIVITIES

Rim Seekers Basketball

This 7 week class is the perfect class for the future basketball star. By doing simple drills, kids will become familiar with passing, dribbling, shooting and the basic rules of the game. Team work, good sportsmanship, and fun are all stressed in this exciting class. **NOTE: Fee includes a t-shirt.**



Dates: October 14 - November 25
Day: Wednesday
Time: 5:00 - 6:00 p.m.
Ages: 7 - 9 years (Gym South)
Ages: 10 - 14 years (Gym North)
Location: Krueger Park Gym
Min/Max: 8/15
Fee: \$40 Resident; \$45 Non-Resident

221223-01
221278-01

Zumba Class

This is a "feel-good" workout like no other that is great for the body and mind. Our master instructor will guide you through a series of unique moves and combinations providing you with a dynamic interval style workout. No dance experience is necessary and all fitness levels are welcome.



Dates: September 23 - October 28
Dates: November 11 - December 16
Day: Wednesday
Time: 6:30 - 7:30 p.m.
Ages: 14 years & up
Location: Krueger Park Gym North
Min/Max: 6/24
Fee: \$47 Resident; \$52 Non-Resident

243219-02
343319-01

Club Friday Night

232268-01

This Friday night party at Krueger Park is open to students attending St. Patricia, Conrady, Oak Ridge, Brodnicki, Glen Oaks and Wilkins Jr. High. All students must have an application on file at the Park District and must show a school I.D. (if available) to attend the Mixer. This mixer will be chaperoned by 4-5 adult volunteers. **NOTE: You must register in advance for this event.**

Day/Date: Friday, October 23	Music
Time: 7:00 - 9:00 p.m.	Prizes/Contests
Ages: 4th - 6th Grade	Foosball
Location: Krueger Park Gym	Basketball
Min/Max: 25/50	Dancing
Fee: \$5 Pre-Registration ONLY	

Recreational Volleyball

221276-01

This instructional program for boys and girls will stress overhand serving, passing, setting, footwork and fun. Games will be held each week. **NOTE: No class November 26.**

Dates: October 15 - December 3
Day: Thursday
Time: 4:30 - 5:45 p.m.
Ages: 10 - 16 years
Location: Krueger Park Gym
Min/Max: 7/12
Fee: \$39 Resident; \$44 Non-Resident



MMA - Mixed Martial Arts



Our classes will provide an environment where students will learn the most effective styles of martial arts, infused with lessons on character development. Students will train in a positive atmosphere, learn how to defend themselves and gain valuable life skills - all while having fun! This is done through our structured monthly curriculum. Students will focus on one Boxing, Kickboxing, Jujitsu and Wrestling technique each month. As well as two "Mat Chat's" where we cover important lessons such as: focus, confidence, gratitude and many others. **There will be no contact with other students/instructors.**

Dates: October 12 - November 23
Day: Monday
Time: 5:00 - 6:00 p.m.
Ages: 5 - 11 years
Location: Krueger Park Gym South
Min/Max: 6/20
Fee: \$86 Resident; \$91 Non-Resident

221208-02

Nerf Wars

221212-01

Grab your favorite Nerf Blaster and prepare for battle at Krueger Park. The gym will be set up with mats and obstacles to use for shields against the other team. Players must arrive on time for instruction on game play and go over safety rules. **Players must bring their own Nerf Blasters but no modified, fully automatic, or mega darts Nerf blasters will be allowed.** Pizza and pop will be provided for all participants.

Day/Date: Friday, October 2
Time: 6:15 - 7:15 p.m.
Ages: 8 - 12 years
Location: Krueger Park Gym
Min/Max: 8/16
Fee: \$9 Resident; \$11 Non-Resident

CPR

This class offers training to individuals to respond calmly and appropriately in emergency situations. Through video presentations and practice sessions, participants will be taught adult, child, and infant CPR. The techniques of mouth-to-mouth resuscitation and external heart compressions to restore breathing and heartbeat to heart attack victims will be covered.

NOTE: Please bring your receipt with you.

Day/Date: Saturday, September 12
Day/Date: Saturday, November 7
Time: 9:00 a.m. - 1:00 p.m.
Ages: 16 years & up
Location: RPPD; 8611 S. Roberts Rd., Justice
Min/Max: 5/10
Fee: \$50 Resident; \$65 Non-Resident



NOTE: Late fees will be assessed for all programs if child is not picked up within 10 minutes of end time. Please see General Information (Child Pick-up Policy) for more information.

ILLINOIS SHOTOKAN KARATE

Illinois Shotokan Karate Club is Chicagoland's premier karate school taught under the instruction of John DiPasquale, a four-time National Champion, US National Coach and President of the US National Federation.

- Beginner students will not be permitted to register into the current session after the second class has met.
- Registration for continuers through advanced students will be accepted after the start date, but the full class fee is required.
- Uniforms and belt-testing are options available through the ISKC instructor for an additional fee.

PRE-KARATE (4-7 Years) • In our Pre-Karate classes, young children develop flexibility, strength, and coordination, in fun, yet disciplined activities. This program is specifically designed for growing minds and bodies to enhance memory and agility. Watch your child's confidence blossom and their skills improve.

YOUTH KARATE (7-14 Years) • ISKC's Youth Karate classes will put children in touch with their bodies, and offers a good mix of strength training with cardiovascular and flexibility exercises. Children increase their coordination, agility, and poise, as well as learn lasting personal safety skills. They also benefit from the mental stimulation of learning the choreographed moves of the kata and the discipline of conforming to the class rules.

ADULT KARATE (15 Years & Older) • Our Adult classes release tension, develop total body fitness, and build stamina and overall productivity! In addition to self-defense skills, karate increases flexibility, cardiovascular endurance, and muscle tone, while improving core strength.



PARENT/CHILD KARATE (Children 7 & Up) *Fees are per person • Parent/Child classes are a great way to spend quality time with your child, while conditioning muscles, developing coordination, and improving cardiovascular fitness. Please note that the Youth, Parent/Child and Adult classes may train together.

NOTE: Participants should wear loose fitting clothes to class along with a face mask. Through the cooperation of the Oak Lawn Park District and the Illinois Shotokan Karate Club, we are able to offer Hickory Hills residents additional classes at the Oak Lawn Park District at a resident rate. Registration for Oak Lawn classes is taken at Oak Lawn Park District, 9401 S. Oak Park Ave., Oak Lawn, IL. 708-857-2420.

Residents of Hickory Hills, Oak Lawn, and/or Burbank receive resident rate.

Classes are held at Krueger Park Recreation Center, 9100 S. 88th Ave.

Tuesday Classes			
September 8 - December 15		\$165 Res./\$170 Non-Res.	
Program #	Time	Level/Color	Age
201213-02	6:00 - 7:00 p.m.	Beginner/Novice White - Orange	7 & Up
201213-03	7:00 - 8:00 p.m.	Intermediate Yellow - Purple	7 & Up
201213-04	8:00 - 9:00 p.m.	Advanced Brown - Black	7 & Up

Saturday Classes			
September 12 - December 19		\$165 Res./\$170 Non-Res.	
Program #	Time	Level/Color	Age
201213-01	9:00 - 9:55 a.m.	Beginner/Continuer Pre-Karate	4 - 7
201213-05	10:00 - 11:00 a.m.	Beginner/Novice White - Yellow	7 & Up
201213-06	11:00 a.m. - Noon	Intermediate Blue - Purple	7 & Up
201213-07	Noon - 1:00 p.m.	Advanced Brown- Black	7 & Up

Please visit www.ISKC.com for more information or call 847-359-0666.

Any registration for Tuesday classes received after 5:00 p.m. on Tuesday, September 8 & registration for Saturday classes received after 5:00 p.m. on Friday, September 11 will be charged a \$15 late fee.

DANCE & POMS

Due to COVID-19 parents WILL NOT be able to stay in the lobby. We will walk the children out to you at the end of class.

Our Dance Program Runs For Approximately 29 Weeks From September 14 - May 8.

Please check the calendar for your days off. It will be posted by the doors to the dance room and online.

****Please make sure you read the IMPORTANT INFORMATION on the bottom of page 13.****

Monday Classes			
Time	Class	Program #	Fees
4:00 - 4:30 p.m.	Tap 1	702701-01	\$119R/\$124NR
4:30 - 5:00 p.m.	Ballet 1	702702-01	\$119R/\$124NR
5:00 - 5:30 p.m.	Jazz 1	702733-01	\$119R/\$124NR
5:30 - 6:00 p.m.	Hip Hop 1	702705-01	\$119R/\$124NR
6:00 - 6:30 p.m.	Ballet 1	702702-02	\$119R/\$124NR
Monday Classes - Miss Gianna			
6:45 - 7:15 p.m.	Mini Poms	702707-01	\$144R/\$149NR
7:15 - 8:00 p.m.	Varsity Poms A	702707-03	\$154R/\$159NR
8:00 - 8:45 p.m.	Hip Hop 5/6	702705-05	\$129R/\$134NR
8:45 - 9:30 p.m.	Advanced Hip Hop	702705-06	\$129R/\$134NR
Tuesday Classes - Miss Sarah			
3:30 - 4:00 p.m.	Pre-Ballet	702702-04	\$119R/\$124NR
4:05 - 4:35 p.m.	Ballet 2	702702-05	\$119R/\$124NR
4:35 - 5:05 p.m.	Tap 2	702701-02	\$119R/\$124NR
5:05 - 5:50 p.m.	Jazz 2	702733-02	\$129R/\$134NR
5:50 - 6:20 p.m.	Hip Hop 2	702705-02	\$119R/\$124NR
6:30 - 7:15 p.m.	Hip Hop 4	702705-04	\$129R/\$134NR
7:15 - 8:00 p.m.	Jazz 4	702733-04	\$129R/\$134NR
8:00 - 8:45 p.m.	Ballet 4	702702-06	\$129R/\$134NR
Wednesday Classes - Miss Sarah			
4:00 - 4:45 p.m.	Varsity Poms B	702707-04	\$154R/\$159NR
4:45 - 5:30 p.m.	Lyrical 4	702706-02	\$129R/\$134NR
5:30 - 6:00 p.m.	Tap 4/5	702701-04	\$119R/\$124NR
6:00 - 6:30 p.m.	Pre-Ballet	702702-03	\$119R/\$124NR

PRE-BALLET (Ages 3 - 5 Years): In this level we focus on dance and rhythm using exercises that enable the child to discover musicality and creative movement. We will also concentrate on the beginnings of ballet such as skips, gallops, walks, plies, port de bras, and attention to clean and consistent footwork. **BALLET (Ages 5 & Up):** In these levels we use floor exercises that promote coordination, strength and flexibility. As the levels increase additional focus will be placed on the following ballet technique: proper body placement and carriage of the arms and head, free movement, jumps, and traveling across the floor. It is also important that a student learns how to feel and correctly utilize the center core of their body which is the basis of balance and strength in dance. Higher level students should understand advanced concepts of ballet such as placement and alignment of the body, clean footwork, positions of arms and feet, and correct muscle use. The training and expectations, both technical and behavioral, intensifies.

POINTE (Instructor Permission): Students in ballet ready to start pointe classes will be allowed on pointe only at the discretion of the teacher. The teacher must be sure the child has strong ankles, feet, and center core. Pointe work takes a great deal of strength and focus and should only be taken by students willing to apply these concepts in class.

LYRICAL (Levels 3 & Up): Lyrical can be slow or fast but nonetheless it is style of dance that is a cross between Ballet, Jazz, and Modern dance, dependent on the lyrics of the music. Lyrical steps include reaches, kicks, extensions, leaps, jumps, turns, as well as fouette.

TAP (Ages 5 & up): Children will have fun learning basic tap steps emphasizing basic motor control and rhythmic concepts. Higher level students will progressively build upon fundamental tap techniques arranged in combinations and performed in the recital. Students will improve the speed and articulation of their footwork in these lev-

els. They will demonstrate ability to dance with equal emphasis on the musicality, posture, and sounds.

JAZZ (Ages 5 & up): This is a high-energy dance class, which develops flexibility, rhythm, extension, balance, speed and strong movement in dancers, preparing them for a lifetime of dancing. Students who continue in jazz classes build upon the movements and technique that students have already learned.

HIP-HOP (Ages 5 & up): Students will learn different hip-hop techniques. We will use the latest sounds in R&B, alternative rock, acoustic, and pop music.

POMS: All poms teams will be performing at the Fall Festival & Children's Christmas Party, along with 4 park district competitions (3 regular and 1 state). There is an additional fee for competitions. Poms girls are also included in the annual recital. **Since Poms is a competing team every child must take at least one additional class. i.e. jazz, ballet, or hip hop. You cannot take just Poms.** **MINI DIVISION (K - 2nd):** They will be learning performance skills and dance techniques with pom arms and jazz incorporated combos and routines. **JUNIOR DIVISION (3rd - 5th):** The girls will gain performance skills and pom techniques along with jazz techniques. **VARSITY DIVISION (6th & Up):** These girls will learn a variety of advanced skills to help them improve their performance, pom, and overall dance skills to further themselves in junior high and high school dance teams.

TECHNIQUE: This class consists of going back to the basics of dance. The class hopes to improve technique in all steps and styles of dance including Ballet, Jazz, Pointe, and Lyrical. This class not only practices kicks, jumps, leaps, turning leaps, and turns but it will also use the Ballet barre to improve the basic technique mechanics needed to perform every dance step as well as improve flexibility to improve jumps, leaps, and kicks. This is not a recital class.

Thursday Classes - Miss Liz			
Time	Class	Program #	Fees
4:00 - 4:45 p.m.	Performance A	702704-01	\$193R/\$198NR
4:45 - 5:30 p.m.	Intermediate Technique	702709-01	\$168R/\$173NR
5:30 - 6:15 p.m.	Performance B	702704-02	\$193R/\$198NR
6:30 - 7:30 p.m.	Jazz 6	702733-06	\$210R/\$215NR
7:30 - 8:30 p.m.	Ballet 6	702702-08	\$210R/\$215NR
8:30 - 9:30 p.m.	Lyrical 6	702706-04	\$210R/\$215NR
Friday Classes - Miss Megan			
4:00 - 4:30 p.m.	Pre-Ballet	702702-09	\$119R/\$124NR
4:35 - 5:20 p.m.	Ballet 3	702702-10	\$129R/\$134NR
5:20 - 6:05 p.m.	Lyrical 3	702706-01	\$129R/\$134NR
Friday Classes - Miss Sarah			
6:15 - 6:45 p.m.	Tap 3	702701-03	\$119R/\$124NR
6:45 - 7:30 p.m.	Jazz 3	702733-03	\$129R/\$134NR
7:30 - 8:15 p.m.	Hip Hop 3	702705-03	\$129R/\$134NR
8:15 - 9:00 p.m.	Junior Poms	702707-02	\$154R/\$159NR
Saturday Classes - Miss Liz			
10:00 - 10:45 a.m.	Performance C	702704-03	\$193R/\$198NR
10:45 - 11:30 a.m.	Advanced Lyrical	702706-05	\$168R/\$173NR
11:30 - 12:15 p.m.	Advanced Technique	702709-02	\$168R/\$173NR
12:15 - 12:45 p.m.	Tap 6/Advanced Tap	702701-05	\$126R/\$131NR
1:00 - 1:30 p.m.	Intermediate Pointe	702702-12	\$126R/\$131NR
1:00 - 2:00 p.m.	Advanced Pointe	702702-13	\$210R/\$215NR
2:00 - 3:00 p.m.	Advanced Ballet	702702-11	\$210R/\$215NR
3:00 - 4:00 p.m.	Advanced Jazz	702733-07	\$210R/\$215NR
4:00 - 4:45 p.m.	Performance Jazz	702704-05	\$193R/\$198NR
4:45 - 5:30 p.m.	Performance Lyrical	702704-06	\$193R/\$198NR

HHPD PERFORMANCE TEAM

A performance dancer will be able to take part in the following activities depending on your own schedule and commitment. In the past HHPD dancers have performed at Great America, Disney World, Disneyland, the children's division of the Joffrey Nutcracker, and Dance Chicago.

Required & Optional Performances: Due to COVID-19 we do not know if we will have any outside performances. We will still have the performance team.

In order to be on our performance team it is required that you take at least one other class (ballet, lyrical, jazz, hip hop, or technique) with us. You cannot take just performance.

IMPORTANT DANCE INFORMATION:

*** If you were in classes last year, sign up for the same class this year. No one is moving.**

* If you have never danced with us before please speak with Miss Tammy or Miss Liz for placement.

* Upon registration you will need to sign off on the parent/student handbook. In this handbook you will find all of the important information needed regarding the dance program, from conduct to additional costs to spring

recital costume fees, recital ticket fees, dates, and times. Depending on COVID-19, there may not be a recital.

* Please make sure the office has an e-mail address on file. This is the only way to stay updated with important information about your child's class. We have over 200 households in our classes, we are unable to call everyone. All important information is also put on our web site, so check it often.

* No Refunds once dance begins, even for medical reasons.

* No snow days will be made up, however in event of a snow day we may offer virtual classes.

* Register early! We can only have a max of 12 students in a class. The Park District cannot save a spot in any class for any reason.

* Face masks must be worn when social distancing cannot be done.

* Due to COVID-19 the dancer will have an option to be in person or virtual. You will need to decide which you would like to do, and let us know when you register. This will be in effect until at least the end of December. At that time we will re-evaluate what our options are. We may also hold a virtual class for everyone depending on weather and COVID-19.

* Classes will be held at Krueger Park for the month of September & October 1st, 2nd, & 3rd. The remainder of the classes will be held at the Cynthia Neal Center.

FITNESS CENTER

Resident rate is for Hickory Hills, Palos Hills, & Burbank Residents.

<u>Fitness Center Membership</u>	<u>Resident</u>	<u>Non-Res.</u>	<u>Program #</u>
Annual Individual (16 - 61 years)	\$195.00	\$260.00	641694-01
Husband/Wife or couple with formalized commitment agreement in the same household	\$285.00	\$385.00	641694-01
*Additional Family Member	\$90.00	\$125.00	641694-01
Annual Senior (62 years and over)	\$115.00	\$155.00	651693-01
Annual Senior Husband/Wife	\$180.00	\$220.00	651693-01
6 Month Membership (consecutive months)	\$130.00	\$165.00	641694-02
6 Month Membership (consecutive, husband & wife)	\$200.00	\$270.00	641694-02
*Additional Family Member 6 Month Membership (consecutive months)	\$70.00	\$105.00	641694-02
Winter Break College Student (December 7 - January 11)	\$70.00	\$105.00	741794-05
Hydro Massage Wellness - 3 Months Unlimited (Fitness Member)**	\$25.00	\$25.00	641602-01
Hydro Massage Wellness - 3 Months Unlimited (Non-Fitness Member)**	\$35.00	\$35.00	641602-01
Guest Pass (Valid on date of purchase only)	\$6.00	\$8.00	641694-03
Daily Punch Card (6 Punches)	\$36.00	\$48.00	641694-04
Walking Track Membership	Resident	Non-Res.	Program #
Individual (16 - 61 years)	\$65.00	\$90.00	641655-01
Senior (62 years & over)	\$50.00	\$90.00	651656-01
Daily Pass Individual	\$2.00	\$3.00	641656-01
Fall Fitness Center / Walking Track Hours (September 8 - December 1)			
Monday - Friday - 5:30 a.m. - 9:00 p.m.			
Saturday - 7:00 a.m. - 3:00 p.m.			
Sunday - 8:00 a.m. - 3:00 p.m.			
Family Member Rate Policy:			
An immediate family member is defined as a husband, wife, and/or child(ren) living in the same household, that is 24 years old or younger (14 - 24 years).			
MEMBERSHIP CATEGORIES INCLUDE:			
Fitness Center Memberships - Includes fitness center, locker rooms, & walking track access.			
Walking Track Memberships - Allows member access to walking track & locker rooms only.			
Individual Members are defined as adults 16 and over.			
Additional family members are defined as children (14-24 years) residing in the same household.			
All family memberships will expire on the same day.			
If you have any special medical concerns (including pregnancy), consult your physician before using the walking track and/or fitness center equipment. Absolutely no refunds/credits will be made on any memberships or daily passes.			

Memberships, unless otherwise stated, are good for one year from date of registration.

<u>Fitness Center Holiday Hours</u>	
September 7	8:00 a.m. - 12 Noon
November 26	8:00 a.m. - 12 Noon
November 27	5:30 a.m. - 6:00 p.m.

Personal Training

641691-01

Our personal trainer, Kristin Hass, will contact you to set up a meeting time and program to fit your needs. You may choose one session or up to any number of sessions with your trainer. Training will take place at the Krueger Park Fitness Center, once you have signed up as a fitness member. Please bring your receipt to your first training session. Training sessions are non-transferable and expire 90 days after sign-up. **NOTE: Your money will not be refunded if you cancel with less than 24 hours notice of your appointment.**

The fee for (1) one hour session is \$35. A session can be divided up into two 30-minute sessions.

Locker Rental Fees:			
Resident: 6 Months	\$15	Men's	641600-01
		Women's	641600-02
Non-Resident: 6 Months	\$20	Men's	641600-01
		Women's	641600-02

Sore Muscles? Stress? Hydro Massage!

Relax and refresh with a warm water massage!

Membership	Unlimited 3-month	Single use
	15 minutes (once per day)	15 Minutes (each use)
Fitness Members	\$25	\$4
Non-Members	\$35	\$5

Benefits of Hydro Massage:

- *Relieve Arthritis
- *Increase flexibility
- *Relieve muscle soreness
- *Speed up recovery
- *Decrease general pain
- *Increase circulation

Note: You don't have to get undressed. You can enjoy your massage fully clothed and comfortable.

To replace a lost or stolen fitness center card, the fee is \$7 per card.

ADULT & MATURE ADULT ACTIVITIES

15

Women's Volleyball League

241238-01

This league has open registration. All teams will begin playing Thursday, Sept. 24. A maximum of 12 players will be allowed on each team. **NOTE: All players must be 18 years of age or older.**

Dates: September 24 - November 12
Day: Thursday
Time: 7:00 - 9:00 p.m.
Ages: 18 years & up
Location: Krueger Park Gym
Min/Max: 4/6 teams
Fee: \$145



Hatha Yoga

Hatha Yoga is about finding a balance between the body, mind, and spirit. Hatha yoga uses body poses, breathing techniques and meditation in hopes of bringing flexibility, and manage stress. It is always advisable, especially if pregnant, to consult a physician before undertaking any physical activity.

Dates: September 22 - October 27 243220-01
November 10 - December 15 343320-01
Day: Tuesday
Time: 6:15 - 7:15 p.m.
Ages: 16 years & up
Location: Krueger Park Activity Room C
Min/Max: 8/14
Fee: \$46 Resident; \$51 Non-Resident

REFUNDS FOR SPECIAL EVENTS, ONE DAY PROGRAM/EVENTS, AND TRIPS WILL BE ISSUED ONLY IF IT IS CANCELLED BY THE PARK DISTRICT.

Dominoes

This is an easy game with simple rules, but the fun is limitless. Lunch will be served around noon. **NOTE: Fee includes coffee, soda, lunch, & prizes.**

Day & Date: Friday, October 23 256216-01
Friday, November 6 256216-02
Time: 11:30 a.m. - 2:30 p.m.
Ages: 25 years & up
Location: Krueger Park Activity Rooms A & B
Min/Max: 20/35
Fee: \$9 Resident; \$11 Non-Resident

W.O.W - Wonderful Overall Workout 241203-01

The title says it all! After a warm-up, the party begins! The program includes weight training, core strengthening interspersed with cardio formats such as low impact dance moves, kick boxing, step and cardio barre. It will get your heart pumping to burn calories and release stress. Work at your own pace and fitness level using a variety of equipment.

Dates: September 28 - November 9
Day: Monday
Time: 6:30 - 7:30 p.m.
Ages: 18 years & up
Instructor: Debbie Sernus
Location: Krueger Park Activity Rooms A & B
Min/Max: 7/15
Fee: \$42 Resident; \$47 Non-Resident

Easy Does It

253207-01

This exercise class opens with a warm-up (8-10 minutes), which includes range of motion exercise and stretching to increase flexibility. This is followed by a 20-minute low impact "aerobic" segment to improve cardiovascular fitness. Class ends with toning, firming and more stretching. Classes are geared for seniors, and everyone is encouraged to go at his/her own pace. **NOTE: Hand weights will be available. No class October 20 & November 17.**

Dates: September 22 - November 24
Day: Tuesday
Time: 9:30 - 10:30 a.m.
Ages: 50 years & up
Location: Krueger Park Gym
Min/Max: 12/34
Fee: \$31 Resident; \$36 Non-Resident

Gentle Flow Yoga

251220-01

Chair Yoga is a unique yoga style that adapts yoga positions and poses through creative use of a chair. The chair replaces the mat and becomes an extension of the body. Bring nothing with you (except water, if desired) and don't forget, anyone can practice yoga regardless of age, experience, or level of flexibility - we can all benefit from yoga.

Dates: September 28 - November 9
Day: Monday
Time: 5:15 - 6:15 p.m.
Ages: 50 years & up
Instructor: Debbie Sernus
Location: Krueger Park Activity Room A & B
Min/Max: 10/24
Fee: \$47 Resident; \$52 Non-Resident

Progressive Rummy

Progressive Rummy is a very easy game to learn. Each hand has a different wild card. Register for this enjoyable day at Krueger Park. **NOTE: Fee includes coffee, soda, lunch, & prizes.**

Day & Date: **Friday, September 4** **256245-01**
Friday, October 16 **256245-02**

Time: 11:30 a.m. - 2:30 p.m.

Ages: 50 years & up

Location: Krueger Park Activity Rooms A & B

Min/Max: 20/35

Fee: \$9 Resident; \$11 Non-Resident

NOTE: Due to the uncertainty of the Coronavirus, dates and times for all programs are subject to change or cancellation.

Temperature checks will be taken at the front door when entering the recreation center and face masks must be worn unless you are eating.

Fee for each luncheon includes lunch, dessert, refreshments, & entertainment. No refunds/credits on luncheons including medical reasons.

All afternoon luncheon time slots will be filled first before the morning time slot will become available.

A maximum of 50 participants is allowed during each time luncheon time slot.

Gobble, Gobble, Gobble Luncheon

Celebrate a traditional Thanksgiving Feast of turkey, dressing, mashed potatoes, corn and traditional desserts. Finish the afternoon with some fine entertainment.

Day & Date: **Tuesday, November 17**

Time: **10:30 a.m. - 12:30 p.m.** **256292-01**
1:00 - 3:00 p.m. **256292-02**

Ages: 50 years & up

Location: Krueger Park Gym

Min/Max: 40/50 Per Time Slot

Fee: \$8 Resident; \$11 Non-Resident

Pinochle

Do you like playing cards? How about Pinochle? The other participants will teach you how to play the entertaining game of Pinochle. Once you learn, you'll be hooked forever. **NOTE: Fee includes pizza, refreshments, and prizes for each table winner.**

Day & Date: **Friday, October 9** **256202-01**
Friday, November 20 **256202-02**

Time: 11:30 a.m. - 2:00 p.m.

Ages: 50 years & up

Location: Krueger Park Activity Room C

Min/Max: 8/30

Fee: \$9 Resident; \$11 Non-Resident

Italian Feast Luncheon

Join us for an Italian feast of noodles, sausage, bread, dessert and entertainment. On this day we are all a little bit Italian and will enjoy the music of classic artists such as Dean Martin and Frank Sinatra.

Day & Date: **Tuesday, October 20**

Time: **10:30 a.m. - 12:30 p.m.** **256291-01**
1:00 - 3:00 p.m. **256291-02**

Ages: 50 years & up

Location: Krueger Park Gym

Min/Max: 40/50 Per Time Slot

Fee: \$8 Resident; \$11 Non-Resident

Holiday Magic Luncheon

Let's enjoy the Holiday Season where we can feast upon a catered holiday lunch of beef, ham, and sides. Afterwards, enjoy dessert, and entertainment. We never know who may stop by and pay us a holiday visit.

Day & Date: **Tuesday, December 15**

Time: **10:30 a.m. - 12:30 p.m.** **356323-01**
1:00 - 3:00 p.m. **356323-02**

Ages: 50 years & up

Location: Krueger Park Gym

Min/Max: 40/50 Per Time Slot

Fee: \$8 Resident; \$11 Non-Resident

Starved Rock Land & Water Cruise 204210-01

This Tour begins with lunch in the historic restaurant at Starved Rock Lodge, followed by a narrated trolley tour detailing the history and legends of the area. The trolley will take guests to the river boat, Eagle I where you'll see the east end of Starved Rock State Park by water. There are restrooms available throughout the tour and minimal walking involved. **NOTE: Fee includes transportation and lunch at Starved Rock.**

Day/Date: Wednesday, September 30
Time: Depart 10:00 a.m.; Return 5:30 p.m.
Ages: 21 years & up
Location: Bus departs from Krueger Park
Min/Max: 20/24
Fee: \$80 Resident; \$85 Non-Resident

Wickedly Whiting Festival 204220-01

Join the fun for the 6th annual Wickedly Whiting Festival in Whiting, IN that includes food vendors with many fall comfort foods, a beer garden with live bands and many specialty brews, and a family stage offering a reptile show, magician, story time, costume contests and more! This event celebrates everything Halloween. **NOTE: Fee includes transportation and refreshments and snacks on the bus only.**

Day/Date: Saturday, October 10
Time: Depart 11:30 a.m.; Return 4:30 p.m.
Ages: All Ages (under 16 must be accompanied by an adult)
Location: Bus departs from Krueger Park
Min/Max: 20/48
Fee: \$31 Resident; \$36 Non-Resident



PLEASE REGISTER 7 - 10 DAYS BEFORE THE SCHEDULED TRIP OR THE TRIP MAY BE CANCELLED DUE TO LOW ENROLLMENT.

Four Winds Casino Resort 204204-01

Join us for an exciting day at Four Winds Casino Resort in New Buffalo, Michigan! Enjoy over 3,000 of the latest slots (1¢ to \$100) and a large selection of table games at this beautiful Midwest casino. Four Winds is the only casino in the area to offer million dollar jackpots! **NOTE: Fee includes transportation, \$15 instant credit/free slot play and a \$10 food coupon. Everyone must bring a state ID to the casino to receive the above package.**

Day/Date: Friday, November 13
Time: Depart 8:30 a.m.; Return 4:15 p.m.
Ages: 21 years & up
Location: Bus departs from Krueger Park
Min/Max: 40/50
Fee: \$35 Resident; \$40 Non-Resident

Holiday Shopping Season 304323-01

With the holiday's fast approaching and a long list of needs for family and friends, let us help you find some special gifts for everyone. We will provide transportation for you to the Outlet Malls in Kenosha, Wisconsin to take advantage of the many outlet stores that are sure to provide sales the weekend before "Black Friday". Before we leave Kenosha, we will stop by the "Brat Stop" to enjoy a meal and head on home. **NOTE: Fee includes transportation, refreshments, and snacks on the bus only.**

Day/Date: Saturday, November 21
Time: Depart 9:00 a.m.; Return 6:00 p.m.
Ages: 18 years & up
Location: Bus departs from Krueger Park
Min/Max: 20/48
Fee: \$43 Resident; \$48 Non-Resident

Due to the uncertainty of the Coronavirus, dates and times for all programs and trips are subject to change or cancellation.

REGISTRATION FORM

Mail-in or Drop-off registration at Hickory Hills Park District,
 Cynthia Neal Administration & Recreation Center, 8047 W. 91st Pl.,
 or Krueger Recreation Center, 9100 S. 88th Avenue, Hickory Hills, IL 60457.

Household Last Name: _____ Household First Name: _____ Date: _____

Home Phone: _____ Work Phone: _____ Cell Phone: _____

Address: _____ City: _____ Zip: _____

Emergency Phone : _____ E-mail Address: _____

If you or your child need any special accommodations to participate in this program, or if your child has an IEP, please check box. Please note on a separate piece of paper and call 598-1233 to discuss special accommodations. Indicate shirt size only if shirt is included in program fee.

Participant's First Name	Participant's Last Name	Date of Birth	Gender	Program #	Program Title	Fee		
Office Use Only: F	WI	WIA	MI	DB	R	NR	_____ Staff initial	_____ Date Received

FAMILY MEMBER RATE POLICY

An immediate family member is defined as a husband, wife and/or child(ren) that is 24 years or younger, living in the same household.

WAIVER & RELEASE IMPORTANT INFORMATION

The Hickory Hills Park District is committed to conducting its recreation programs and activities in a safe manner and holds the safety of participants in high regard. The Park District continually strives to reduce risks and asks that all participants follow safety rules and instructions that are designed to protect the participant's safety. However, participants and parents/guardians of minors registering for a program/activity must recognize that there is an inherent risk of injury when choosing to participate in recreational activities or programs. You are solely responsible for determining if you or your minor child/ward are physically fit and/or skilled for the activities contemplated by this agreement. It is always advisable, especially if the participant is pregnant, disabled in any way or recently suffered an illness, injury or impairment, to consult a physician before undertaking any physical activity.

WARNING OF RISK

Recreational activities are intended to challenge and engage the physical, mental and emotional resources of each participant. Despite careful and proper preparation, instruction, medical advice, conditioning and equipment, there is still a risk of serious injury when participating in any recreational activity. Understandably, not all hazards and dangers can be foreseen. Depending on the particular activity, participants must understand that certain risks, dangers and injuries due to inclement weather, slip and falls, poor skill level or conditioning, carelessness, horseplay, unsportsmanlike conduct, premises defects, inadequate or defective equipment, inadequate supervision, instruction or officiating, and all other circumstances inherent to indoor recreational activities exist. In this regard, it must be recognized that it is impossible for the Hickory Hills Park District to guarantee absolute safety.

WAIVER & RELEASE OF ALL CLAIMS AND ASSUMPTION OF RISK

Please read this form carefully and be aware that in signing up and participating in this program/activity, you will be expressly assuming the risk and legal liability and waiving and releasing all claims for injuries, damages or loss which you or your minor child/ward might sustain as a result of participating in any and all activities connected with and associated with this program/activity (including transportation services, when provided).

I recognize and acknowledge that there are certain risks of physical injury to participants in this program/activity, and I voluntarily agree to assume the full risk of any and all injuries, damages or loss, regardless of severity, that my minor child/ward or I may sustain as a result of said participation. I further agree to waive and relinquish all claims I or my minor child/ward may have (or accrue to me or my child/ward) as a result of participating in this program/activity against the Hickory Hills Park District, including its officers, officials, agents, volunteers and employees. By signing this waiver, I hereby grant permission for any pictures taken of participants to be used for publicity or in brochures related to the programs of the Hickory Hills Park District.

I have read and understand the refund policy as stated on the General Information pages. I have read and fully understand the above important information, warning of risk, assumption of risk and waiver and release of all claims. If registering via fax, my facsimile signature shall substitute for and have the same legal effect as an original form signature. If registering a minor participant, I further attest that I have read the above to my minor child/ward.

X
 Signature of parent, guardian, or adult participant 18 years or older _____ Date _____

Participation will be denied if the signature of adult participant or parent/guardian and date are not on this waiver. 8/20

REFUND POLICY

• Refund requests for any class MUST be made Monday through Friday, 9 a.m. to 5 p.m., and at least 48 hours prior to the program's second meeting. After the program's second meeting, no refund will be issued.

• An administrative fee will be assessed on all credits or refunds. Credits will be charged a \$1 administrative fee, and all refunds by check will be charged a \$5 administrative fee.

Refunds for special events, one day program/events, and trips will be issued only if cancelled by the Park District.

• There will be a 30-day waiting period on all refunds. All refunds will be mailed. **No cash or credit card refund will be given.**

• Refunds/prize money checks not cashed within 180 days will be voided and considered a donation to the park district.

• T-shirts/Uniforms issued in a program cannot be returned/refunded for any reason.

• All deposits are non-refundable except when programs are cancelled by the park district.

• Any refunds totaling \$20 or less will automatically be applied to your household account unless the park district cancelled the program.

• No refunds will be issued if you owe a balance (this includes preschool & dance balances).

• If you paid for a friend or family member and are requesting a refund, the refund will be made out to the participant not the payee.

• Refunds will not be given for medical reasons/doctor notes.

NEW ARRIVAL

Are congratulations in order? The park would like to deliver a very special bib to your newborn son or daughter. To receive the gift, simply call the park district office at 708-598-1233, informing us of your new arrival. We'll send the gift directly to your home!

CONGRATULATIONS!

PARK WATCH

We need your help to keep the parks clean, safe, and free of vandalism. If you find any broken equipment or have any other safety concerns about the facilities, please contact the park district at 708-598-1233. If you see vandalism occurring in the parks, please contact the police department at 708-598-1313. The park district is committed to providing a safe place for recreational activities and would prefer to enhance the quality of the parks rather than replace vandalized equipment. Thank you for your support in our efforts to provide the residents of the park district with quality park sites and facilities.

AMERICANS WITH DISABILITIES ACT (ADA)

Hickory Hills Park District complies with the ADA and will make reasonable accommodations to enable people with disabilities to participate in and enjoy recreation programs. If you have any questions about the park district's compliance, please call us at 708-598-1233. Special Accommodation Services are provided through the inclusion services of the South West Special Recreation Association (SWSRA). Requests for this service should be made a minimum of 3 weeks before the start date of any program during the registration process.

PARENTS NOTE

Parents are asked not to attend their child's class unless invited by the instructor. Our instructors welcome the opportunity to discuss concerns with parents before or after class, time permitting. We have found that parents and/or siblings distract from the quality of instruction. It is of equal importance that children have quality leisure time with their peers. Thank you for your cooperation.

Due to insurance regulations, children are not allowed in adult classes with parents. The Park District is also not responsible for children left unsupervised while a parent attends a class.

GEESE UPDATE

Ducks and geese naturally feed upon aquatic plants, grains, insects and sometimes fish. Problems arise when they are fed unnatural foods. Please do not upset the delicate balance of nature
DO NOT FEED THE GEESE.

PARK GUIDELINES

For your safety and protection, the Hickory Hills Park District Board of Commissioners have established certain rules so that everyone may enjoy the park safely. You are required to comply with the following guidelines: **All animals, with the exception of service animals, are prohibited in the parks.** Violations are subject to a minimum \$250 fine to a maximum of a \$20,000 fine. All service animals must be leashed.

Parks close according to posted signs.

The following are prohibited:

- Alcoholic beverages
- Driving on the grass or through the parks
- Golfing
- Drones/unmanned air crafts
- Barbecuing

• Feeding the water fowl

Please note that any violations may carry up to a \$250 fine.

THERE IS A LOCKED REGISTRATION DROP-BOX, ACCESSIBLE 24 HOURS A DAY, LOCATED TO THE LEFT OF THE MAIN ENTRANCE OF THE CYNTHIA NEAL ADMINISTRATION & RECREATION CENTER, 8047 W. 91ST PL.

BEHAVIOR/DISCIPLINE POLICY

The Hickory Hills Park District has a formal discipline policy for disruptive behavior during programs/classes. You may obtain a copy from the office.

The Hickory Hills Park District reserves the right to dismiss a participant and/or volunteer for disruptive behavior. Participants and volunteers are expected to exhibit appropriate behavior at all times. The following guidelines were developed to make park district programs safe and enjoyable for all participants. Additional rules may be added at the discretion of the park district.

Staff, participants and volunteers shall:

- Show respect for each other, equipment and facilities.
- Refrain from using foul language
- Refrain from causing bodily harm to other participants, staff and volunteers
- All participants must be potty trained except for some parent/tot classes and Mini School.

PARK USAGE

Your family is welcome to play in the parks. Groups of 7 or more is considered a league and will need to get an athletic field permit. We do not allow setting up cones or painting lines unless you have a permit. You may see our fields are not used at times. This is due to keeping the grass and ball fields looking good for park district programs and leagues.

- No catered meals
- No pets
- No grilling
- Firearms are prohibited in any park, playground, and facility.
- No setting up of tables, chairs, inflatables, etc.

ATHLETIC FIELD PERMIT

A permit is necessary for any formal or informal use of 7 or more people using our athletic fields. Permits will be issued according to availability beginning March 1, but not confirmed until April 1. For details on athletic fields call 708-598-1233 ext. 0. There are no picnic or park rentals/permits.

ROOM RENTALS/PICNIC SHELTER RENTALS

Call 708-598-1233 ext. 0 for more information on building rentals.

TYPOGRAPHICAL ERRORS

All typographical and printing errors are subject to correction.

MSDS sheets are available on all products used by the Park District.

THE PARK DISTRICT IS NOT RESPONSIBLE FOR ANY LOST OR STOLEN ITEMS.

REGISTRATION INFORMATION

***DUE TO CONSTRUCTION AT THE CYNTHIA NEAL CENTER, REGISTRATION WILL ONLY BE ACCEPTED AT THE KRUEGER PARK RECREATION CENTER, 9100 S. 88TH AVE., UNTIL FURTHER NOTICE.**

- Walk up registration is accepted at the Cynthia Neal Center & Krueger Park Recreation Center when the building is open. After 5 p.m. drop off registration will be accepted in the form of a check. **No receipt will be mailed to you unless you request one.** You may use the drop box located to the left of the front doors at the Cynthia Neal Center. This drop box is accessible 24 hours a day.
- All mail-in registration will be accepted at the Cynthia Neal Center, 8047 W. 91st Place. All mail-in registration will be processed the day it is received during registration dates. Please be sure to include the mail-in registration form, and fill-in all necessary information, as well as signing the waiver on the registration form. Mail the registration form along with appropriate program fees, and include non-resident fee when applicable. Make checks payable to the Hickory Hills Park District. Please do not send cash. The park district is not responsible for lost or late mail/drop box registration.
- No eligible participant shall, on the basis of race, sex, creed, national origin or disability be denied equal access to program activities, services or benefits or be limited in the exercise of any right, privilege advantage or opportunity.
- Registration fees for late registration will not be prorated and late fees may be added.
- All in person registration is taken at the Cynthia Neal Center, located at 8047 W. 91st Place, or Krueger Park Recreation Center, located at 9100 S. 88th Avenue.
- No one will be enrolled in any program unless the registration form is properly signed.
- All registration is on a first come, first serve basis, and no space will be held unless the fee is paid. Proof of residency must be shown at the time of registration. When programs are filled, a waiting list will be started, and an attempt will be made to create additional classes.
- A \$37 service charge will be assessed for any checks returned by the bank, along with any charge backs from a credit/debit card.
- **Programs that have not reached minimum enrollment one week prior to the first class meeting may be cancelled. Please register as early as possible for all classes, programs, special events, and trips.**

INFORMATION ABOUT INSURANCE

The park district is committed to conducting its recreation programs and activities in the safest manner possible. Participants and parents or guardians registering their children in recreation programs must recognize that there is an inherent risk of injury when choosing to participate in recreation activities. The park district continually strives to reduce such risks and insists that all participants follow safety rules and instructions. Please recognize that the park district does not carry medical accident insurance for injuries sustained in its programs. The cost of this insurance would make program fees prohibitive. **Due to insurance regulations, children are not allowed in adult classes with parents. The Park District is also not responsible for children left unsupervised while a parent attends a class.**

CHILD PICK-UP POLICY

To insure the safety of the children, we ask you to drop off and pick up your child(ren) promptly when classes are over. Also, please instruct your child(ren) to wait inside the building for you when class is over. Instructors/Coaches will not allow child(ren) under 10 years of age to leave without an adult or older sibling. Children, whose parents fail to pick them up before a specified time, will be taken to the office until a parent arrives. If a child is not picked up within 10 minutes, the park district will contact the child's emergency phone number. If the park district cannot reach anyone, the child will be held until closing time or for a maximum of two hours, whichever comes first. There will be a \$5.00 late fee per child assessed for every 10 minutes you are late picking up your child(ren) after class. All fees must be paid in cash before your child can continue in the class or register for any future classes. If no one can be contacted at closing time of the building, or by the maximum time limit of two hours, the police will be contacted and your child will be taken into protective custody until a parent or guardian can be notified. Once under police jurisdiction, the park district is not responsible for any legal ramifications. If you are late and the building is closed, and you are unable to reach park district staff:

1. Contact the people on your emergency form to verify whether or not any of them have your child.
2. Call the police (708-598-1313) if you cannot locate your child. More than two late pick-ups may result in your child being dropped from the program. No refund will be given.

THE SKATE PARK WILL BE CLOSED IN 2020 DUE TO RENOVATIONS.

Due to the uncertainty of the Coronavirus, dates and times for all programs are subject to change or cancellation.

Temperature checks are required at both recreation centers prior to entering. Face masks must be worn at all times, except while exercising and eating.



KNOW YOUR PARKS & FACILITIES

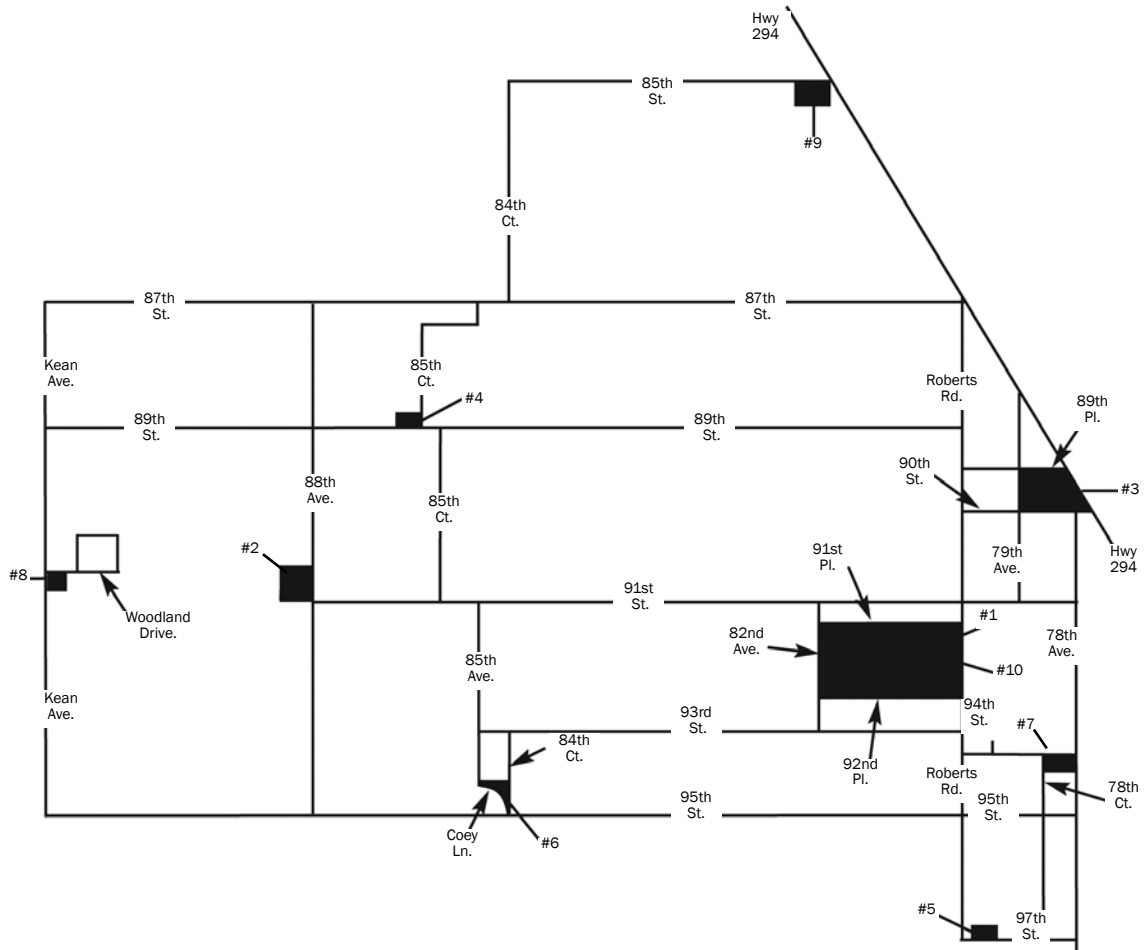

	<i>Administrative Office</i>	<i>Basketball Court (Outside)</i>	<i>Ball Diamond (Lit)</i>	<i>Ball Diamond (Not Lit)</i>	<i>Gymnasium</i>	<i>Maintenance Garage</i>	<i>Activity Room</i>	<i>Multi-Purpose Room</i>	<i>Parking Facilities</i>	<i>Picnic Area</i>	<i>Play Apparatus</i>	<i>Recreation Center</i>	<i>Fishing Pond</i>	<i>Soccer / Football Field</i>	<i>Tennis Courts (Lit)</i>	<i>Tennis Courts (Not Lit)</i>	<i>Walking Trail (Per Lap)</i>	<i>Splash Pad</i>	<i>Indoor Walking Station</i>	<i>In-Line Skating</i>	<i>Skate Park</i>	<i>Total Acreage</i>
#1. Cynthia Neal Center Kasey Meadow Park 8047 W. 91st Pl.	1	1*	2	1	1	1	3	1	2	1		1	2*	1/2 Mile	1	1			1*			17.0
#2. Krueger Park 9100 S. 88th Ave.		1	1	1	3		1	1	1	1				2	1/4 Mile			1				10.0
#3. Martin Park 89th Pl. & 78th Ave.			2					3				1	1		1/8 Mile							6.9
#4. Petkiewicz Park 89th St. & 85th Ct.									1	2												1.75
#5. Marty Ptacek Playground 7900 Block of 97th St.																						.125
#6. Doug Osborne Park 9400 S. 84th Ct.								1	1	1												1.0
#7. Memorial Park 94th St. & 78th Ave.								1	1	1												1.0
#8. Woodland Park Woodland Dr. & Kean Ave.										1												.5
#9. Prairie View Park 82nd Ave. & 85th St.								1	1	1		1			7/8 Mile							4.0
#10. Maintenance Facility 9156 Roberts Rd.					1																	.275

* = Closed in 2020 (Skate Park, Basketball Court, Tennis Courts, In-Line Skating, and the Stairs on the Hill)

Hickory Hills Park District
8047 W. 91st Pl.
Hickory Hills, IL 60457

PRSR MKT
US POSTAGE PAID
BRIDGEVIEW, IL 60455
PERMIT NO. 154

ECRWSS
POSTAL CUSTOMER
HICKORY HILLS, IL 60457

Registration Information
Resident Registration Begins Monday, August 31
Non-Resident Registration Begins Tuesday, September 8

Hickory Hills Park District Construction Notices

Kasey Meadow Park Construction & OSLAD Grant

The Hickory Hills Park District has received an OSLAD grant for \$368,000 to renovate the tennis courts, skate park, basketball court and in-line skating which will be transformed into an asphalt soccer court. Other amenities include a new social gathering space which will include a new game table, baggo, a seating area with an outdoor charging station near the skate park, basketball court and soccer court. The performance stairs that are currently located at the sled hill and concert/special event hill will be replaced to meet current ADA standards. A curb ramp will be installed from the parking lot to the performance hill area with an ADA accessible concrete area for spectators to view a concert or event from the top of the hill. Companion seating with benches and arm and back rests will be installed. This project includes replacing park amenities, bringing new amenities to the park, and improving the park's accessibility for all users at this park which serves the entire Hickory Hills community and surrounding suburbs. **The basketball courts, skate park, in-line skating and tennis courts will be closed in 2020. Updates will be posted at www.hhparkdistrict.org.**



Cynthia Neal Center Building Renovation

The Cynthia Neal Center will be renovated in 2020. This renovation will include a new roof, siding, windows, flooring, HVAC systems, and ADA accessible washrooms will be added for both women and men, as well as a family changing washroom. A front entrance vestibule will be added and an additional office. This project is budgeted at \$2.5 million and funds will be from a General Obligation bond. **The Cynthia Neal Center and office will be closed from May 25 - October 4. Registration will only be taken at Krueger Park during this time.**

